

# **b2Win 8.0**

## **Report Customizer Guide**

**NAZDAQ – Nazareth Data Quest Ltd.**

A decorative graphic at the bottom of the page consists of several overlapping, semi-transparent, light blue and grey geometric shapes that resemble a stylized, multi-faceted cube or a series of connected planes. The year "2013" is printed in a large, black, sans-serif font on the right side of this graphic.

**2013**

**Contents**

- 1 Introduction..... 5**
  - 1.1 Report Types..... 6**
    - 1.1.1 Tabular – Standard ..... 6**
    - 1.1.2 Tabular – Non-standard ..... 7**
    - 1.1.3 Transpose..... 8**
  - 1.2 Report Parts..... 9**
- 2 Titles..... 10**
  - 2.1 Introduction..... 10**
  - 2.3 First page with a Cover sheet..... 11**
- 3 Main Header ..... 12**
  - 3.1 Introduction..... 12**
  - 3.2 Header Types ..... 12**
    - 3.2.1 Standard Header..... 12**
    - 3.2.2 No Header ..... 13**
    - 3.2.3 Header in first page only ..... 15**
    - 3.2.4 Header in different positions ..... 16**
  - 3.3 Usage ..... 17**
    - 3.3.1 Assign Main Header ..... 17**
    - 3.3.2 Remove ..... 17**
- 4 Detail Lines ..... 18**
  - 4.1 Introduction..... 18**
  - 4.2 Remove empty lines..... 19**
  - 4.3 Remove delimiter only lines ..... 19**
  - 4.4 Delete columns - Undeleted columns..... 19**
  - 4.5 Data Types ..... 19**
  - 4.6 Split – With or Without cut..... 20**
  - 4.7 Leading and trailing spaces ..... 21**
  - 4.8 Rearrange ..... 22**

4.9	Sort.....	22
4.10	Rename column.....	23
5	Floating Headers.....	23
5.1	Introduction.....	23
5.1.1	What is Floating Header.....	23
5.1.2	Label.....	24
5.1.3	Value.....	24
5.1.4	Relation between Label and Value.....	24
5.2	Floating Header Types.....	26
5.2.1	One-Line Floating header.....	26
5.2.2	Multi-Line Floating Header with Single Label.....	28
5.2.3	Multi-Line Floating Header with Repeated Label.....	29
5.2.4	Floating Header with Anti-Label.....	30
5.3	Actions on Floating Headers.....	32
5.3.1	Keep.....	32
5.3.2	Delete.....	32
5.3.3	Delete Value.....	32
5.3.4	Pivot Down (R).....	33
5.3.5	Pivot Down (S).....	34
5.3.6	Pivot Up.....	35
5.3.7	Rename.....	35
5.3.8	Change Data Types.....	36
5.4	Additional Options.....	36
5.4.1	Priority.....	36
5.4.2	Area.....	37
5.4.3	Keep rest of Floating Line.....	38
6	Transpose Reports.....	39
6.1	Introduction.....	39
7	Templates.....	41

**b2Win 8.0**

Implementation Guide

NAZDAQ – Nazareth Data Quest Ltd.

---

**8.0 Legal Notice and addresses**..... 42

## 1 Introduction

One of the most powerful features of *b2Win* is that it does not only take data from Baan/ERP Ln and transfer it to different file formats, but it helps “translate” the output from “made to be printed” format to logical “tables” – with one header line only and different columns with well defined data types (most common application is Excel). In the following manual we will discuss the different methods used in *b2Win* in order to allow easy conversion of reports to table format.

Most reports in Baan and ERP Ln can automatically be transferred to table format with no additional human intervention needed. For some reports, additional information needs to be given to *b2Win* in order to allow better conversion into tabular mode. If you have a sub-headers along your report, or a strange header, or a different delimiter than the standard “|” (Pipe) in Baan/ERP Ln reports, it is suggested to use the “Customize” option in order to allow better report conversion. Every report can have a different customization per language. Once these customizations are built on a sample data report, they can be used every time this same report is run to the *b2Win* device – streamlining the generation of meaningful table format reports.

**b2Diz – The PDF Report Designer**, using this add-on can produce PDF files with different font size, type and color, and can change and move text from the original layout. This is performed using a friendly interface that makes report design an easy and quick task. You must license the **PDF Report Designer** for this.

### 1.1 Report Types

We categorize three main report types in Baan and ERP Ln, when it comes to converting using *b2Win*. First, “*Standard reports*” that have a clear header, aligned detail lines and a common delimiter, which can be automatically imported to table format with *b2Win*. From the other hand, “*Non-standard reports*” miss one of the characteristics of Standard reports, and may include sub-headers and sub-totals in the report. Non-Standard reports need to be customized in order to be converted to tabular mode. The third type of reports is “*Transpose reports*”, which have titles on every line and the data in front of the title line. These reports need customization and must be “*transposed*” in order to convert them properly to table format.

#### 1.1.1 Tabular – Standard

The following is the definition of **Standard Baan/ERP Ln Reports** that can automatically be imported to table format using *b2Win* smart automatic engine – without the need of the ***b2Win Report Customizer (RBC)***.

An example of Standard report:

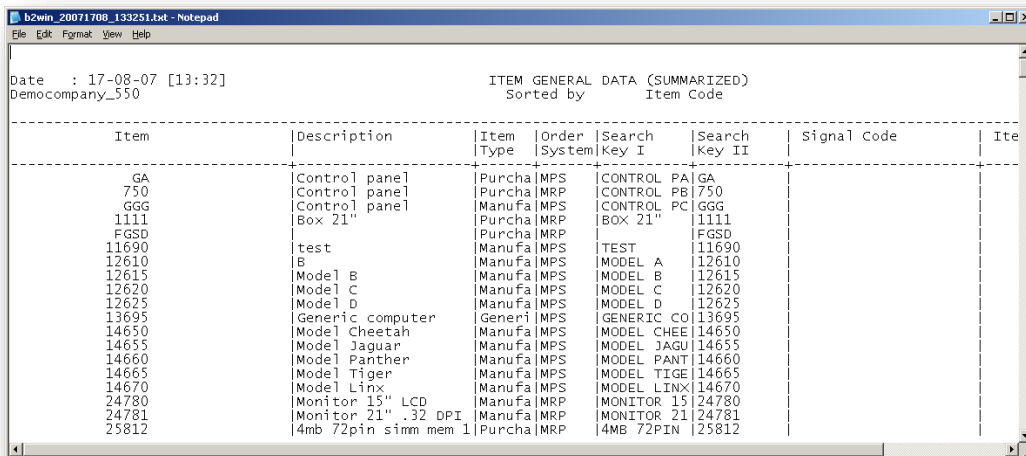

```
Date : 17-08-07 [13:32]
Democompany_550
ITEM GENERAL DATA (SUMMARIZED)
Sorted by Item Code
```

Item	Description	Item Type	Order System	Search Key I	Search Key II	Signal Code	Item Code
GA	Control panel	Purcha	MPS	CONTROL PA	GA		
750	Control panel	Purcha	MRP	CONTROL PB	750		
GGG	Control panel	Manufa	MPS	CONTROL PC	GGG		
1111	Box 21"	Purcha	MRP	BOX 21"	1111		
FGSD		Purcha	MRP		FGSD		
11690	test	Manufa	MPS	TEST	11690		
12610	B	Manufa	MPS	MODEL A	12610		
12615	Model B	Manufa	MPS	MODEL B	12615		
12620	Model C	Manufa	MPS	MODEL C	12620		
12625	Model D	Manufa	MPS	MODEL D	12625		
13695	Generic computer	Generi	MPS	GENERIC CO	13695		
14650	Model Cheetah	Manufa	MPS	MODEL CHEE	14650		
14655	Model Jaguar	Manufa	MPS	MODEL JAGU	14655		
14660	Model Panther	Manufa	MPS	MODEL PANT	14660		
14665	Model Tiger	Manufa	MPS	MODEL TIGE	14665		
14670	Model Linx	Manufa	MPS	MODEL LINX	14670		
24780	Monitor 15" LCD	Manufa	MRP	MONITOR 15	24780		
24781	Monitor 21" .32 DPI	Manufa	MRP	MONITOR 21	24781		
25812	4mb 72pin simm mem 1	Purcha	MRP	4MB 72PIN	25812		

A report is a **Standard Baan/ERP Ln Report** when the following conditions are fulfilled:

1. The report delimiter is pipe and it appears in the header lines as well as in the detail lines
2. There are two lines of dashes; one before the main header and one after it
3. The main header (as defined here) appears in every page, exactly in the same lines
4. The main header does not contain more than 3 lines (excluding the two dash lines)
5. Columns in report must be aligned, you can see this by looking at the delimiter if it's all the way on the same position, and makes a horizontal line

### 1.1.2 Tabular – Non-Standard

A report is “Non-standard” if any of the five characteristics of “Standard” reports is not fulfilled. This is also the case when report contains additional data, like another sub-header above the main header, lines inside the tabular data, like sub-headers, totals and subtotals – or when the main header appears in different positions in every page.

In the following example there is more than one reason this report is not standard.

- 1) Having an extra line above main header
- 2) **Order number** inside table
- 3) **Total Order line** and **Total on order** makes it non-standard

Date : 04-03-04 [18:45] BALANCE PER ORDERLINE <DETAILED PER DOCUMENT> Page  
TEST - NAZ Equipment Compar

-----  
Logistic Company: 550 NAZDAQ Ltd.

Document	Doc. Date	Fis Per	Cmp	Suppl	Proj.	Debit	Credit	Balance Amount
Order: 700035 / 1								
RCQ 306 66	27-05-1999	1999	- 8	550	221355		19,762.50	
RCQ 322 85	27-05-1999	1999	- 8	550	221355	2,198.00		
RCQ 433 203	01-07-1999	1999	- 10	550	221355	1,197.96		
RCQ 433 207	01-07-1999	1999	- 10	550	221355	1,197.96		
RCQ 433 219	01-07-1999	1999	- 10	550	221355	1,197.96		
RCQ 433 227	01-07-1999	1999	- 10	550	221355	1,162.23		
RCQ 443 97	01-07-1999	1999	- 10	550	221355	207.70		
RCQ 443 101	01-07-1999	1999	- 10	550	221355	207.70		
RCQ 443 105	01-07-1999	1999	- 10	550	221355	207.70		
RCQ 443 109	01-07-1999	1999	- 10	550	221355	188.04		
690 69002488 1	01-07-1999	1999	- 10	550	221355	11,944.35		
690 69002489 1	01-07-1999	1999	- 10	550	221355	5,788.36		
Total Orderline:						19,875.32	19,762.50	112.82
Total on Order:						19,875.32	19,762.50	112.82
Order: 700060 / 1								
RCQ 305 52	26-05-1999	1999	- 8	550	221349		52,387.20	
RCQ 321 51	26-05-1999	1999	- 8	550	221349	878.40		
RCQ 369 151	16-06-1999	1999	- 9	550	221349	505.44		
RCQ 369 159	16-06-1999	1999	- 9	550	221349	1,010.88		
690 69002031 1	16-06-1999	1999	- 9	550	221349	26,127.36		
690 69002032 1	16-06-1999	1999	- 9	550	221349	26,127.36		
Total Orderline:						52,892.64	52,387.20	505.44

A callout bubble labeled 'Main Header' points to the header section of the report.

Non Standard reports can be converted to table format, after customizing the output in the **BRC**.

### 1.1.3 Transpose

In this report data is represented in rows. A header in the first few lines includes few key fields and the report is organized in such a way that the field name is written in every line, next to the value of that field. There could be up to 3-4 columns in every report with the same pattern.

Example:

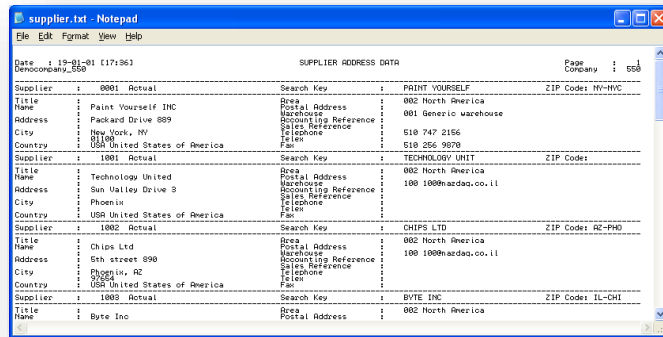

Transpose Reports can be converted to table format, after customizing the output in the **BRC**.

## 1.2 Report Parts

A report according to **BRC** can be separated into 4 parts: **Title**, **Main Header**, **Details** and **Floating Header**.

In the next chapters we will explain in more detail the different parts and how to handle each one for better customization of the report.

- Title:** The top section containing date, company name, and page information.
- Header:** The section containing the report title and company name.
- Floating Header:** The section containing the order number and document details.
- Details:** The main body of the report containing a table of orderline items and their balances.

Document	Doc. Date	Fis Per	Cmp	Suppl	Proj.	Debit	Credit	Balance	Amount
Order: 700035 / 1									
RCQ	306	66	27-05-1999	1999 - 8	550   221355		19,762.50	209.32	
RCQ	322	85	27-05-1999	1999 - 8	550   221355	2,198.00			
RCQ	433	203	01-07-1999	1999 - 10	550   221355	1,197.96-			
RCQ	433	207	01-07-1999	1999 - 10	550   221355	1,197.96			
RCQ	433	219	01-07-1999	1999 - 10	550   221355	1,197.96-			
RCQ	433	227	01-07-1999	1999 - 10	550   221355	1,162.23			
RCQ	443	97	01-07-1999	1999 - 10	550   221355	207.70-			
RCQ	443	101	01-07-1999	1999 - 10	550   221355	207.70			
RCQ	443	105	01-07-1999	1999 - 10	550   221355	207.70-			
RCQ	443	109	01-07-1999	1999 - 10	550   221355	188.04			
690	69002488	1	01-07-1999	1999 - 10	550   221355	11,944.35			
690	69002489	1	01-07-1999	1999 - 10	550   221355	5,788.36			
Total Orderline:						19,875.32	19,762.50		
Total on Order:						19,875.32	19,762.50		
Order: 700060 / 1									
RCQ	305	52	26-05-1999	1999 - 8	550   221349		52,387.20		
RCQ	321	51	26-05-1999	1999 - 8	550   221349	878.40-			
RCQ	369	151	16-06-1999	1999 - 9	550   221349	505.44			
RCQ	369	159	16-06-1999	1999 - 9	550   221349	1,010.88			
690	69002031	1	16-06-1999	1999 - 9	550   221349	26,127.36			

## 2 Titles

### 2.1 Introduction

**Titles** are usually on every page and contain all lines from the start of the first page until the main header's first line. In many cases, the **BRC** can recognize the title and automatically remove it from the resulting table.

Document	Doc. Date	Fis Per	Cmp	Suppl	Proj.	Debit	Credit	Balance Amount
Order: 700015 / 1								
RQ	306	66	27-05-1999	1999	- 8	550	221355	
RQ	322	81	27-05-1999	1999	- 8	550	221355	2,108.00
RQ	433	201	01-07-1999	1999	- 10	550	221355	1,197.96
RQ	433	207	01-07-1999	1999	- 10	550	221355	1,197.96
RQ	433	219	01-07-1999	1999	- 10	550	221355	1,197.96
RQ	433	227	01-07-1999	1999	- 10	550	221355	1,197.96
RQ	443	97	01-07-1999	1999	- 10	550	221355	207.70
RQ	443	102	01-07-1999	1999	- 10	550	221355	207.70
RQ	443	105	01-07-1999	1999	- 10	550	221355	207.70
RQ	443	108	01-07-1999	1999	- 10	550	221355	188.04
690	69002488	1	01-07-1999	1999	- 10	550	221355	11,944.35
690	69002489	1	01-07-1999	1999	- 10	550	221355	3,788.36
Total orderLine:						19,875.32	19,762.50	112.82
Total on order:						19,875.32	19,762.50	112.82
Order: 700060 / 1								
RQ	305	52	26-05-1999	1999	- 8	550	221349	
RQ	321	51	26-05-1999	1999	- 8	550	221349	878.40
RQ	360	151	16-06-1999	1999	- 9	550	221349	505.44
RQ	369	150	16-06-1999	1999	- 9	550	221349	1,010.88
690	69002011	1	16-06-1999	1999	- 9	550	221349	26,127.36
690	69002012	1	16-06-1999	1999	- 9	550	221349	26,127.36
Total orderLine:						52,892.64	52,387.20	505.44

### 2.2 Keep Text before Header

The title is usually removed from the table result but can be kept if otherwise indicated by the **BRC**. To keep the title in the resulting data, you can enable **“Keep Text before Header”**

Example:

Document	Doc. Date	Due Date	Ovd	Prob	Cur	Amount	Amount in USD	Balance Amount	Balance in USD									
SecondAttachement_ASCIE.txt - Notepad																		
Date : 11-17-04 [11:22, Asc]																		
CVI																		
OPEN BUSINESS PARTNER																		
Home currency : USD US Dollars																		
Page : 1																		
Company : 100																		
Selection Range																		
Company	:	100	-	100		Financial Business Partner Group	:	ZZZ										
Transaction Type	:	ZZZ				Business Partner	:	000001	- 000438									
Document	:	0	-	99999999		Country	:	ZZZ										
Problem Code	:	ZZZ				Search Key	:	ZZZZZZZZZZZZZZZZZZ										
Based on : Document Date																		
Invoice Date	:		-	11172004		Receipt Date	:		- 11172004									
Include Fully Paid	:	No				Print parent/child relation	:	No parent										
Anticipated Receipts	:	No				From Receipt Procedure Step	:											
-----																		
Document		Doc. Date		Due Date		Ovd		Prob		Cur		Amount		Amount in USD		Balance Amount		Balance in USD
111		41986100		08-25-2004		09-15-2004		63		USD		104.50		104.50		104.50		104.50
111		42092301		09-10-2004		10-15-2004		33		USD		96.50		96.50		1.14		1.14
111		42092302		09-10-2004		10-15-2004		33		USD		49.50		49.50		1.31		1.31
111		42131756		09-16-2004		10-15-2004		33		USD		104.50		104.50		1.25		1.25
111		42131757		09-16-2004		10-15-2004		33		USD		42.50		42.50		1.31		1.31
111		42131758		09-16-2004		10-15-2004		33		USD		85.50		85.50		1.31		1.31
111		42185311		09-24-2004		10-15-2004		33		USD		99.50		99.50		4.50		4.50
111		42185312		09-24-2004		10-15-2004		33		USD		66.00		66.00		1.31		1.31
111		42185313		09-24-2004		10-15-2004		33		USD		104.50		104.50		13.00		13.00
111		42185314		09-24-2004		10-15-2004		33		USD		29.50		29.50		4.50		4.50
111		42185315		09-24-2004		10-15-2004		33		USD		58.50		58.50		1.23		1.23
111		42259402		10-06-2004		11-14-2004		3		USD		38.50		38.50		38.50		38.50
111		42259405		10-06-2004		11-14-2004		3		USD		15.50		15.50		15.50		15.50

In **BRC** menu we click on **Options** and enable **Keep Text before Header**

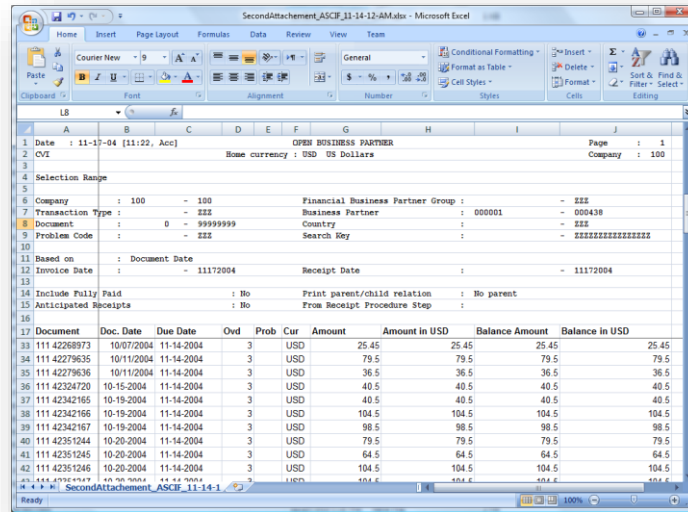

### 2.3 First Page with a Cover Sheet

Sometimes, the title appears in the first page only (Cover Sheets) and is not repeated in the same way in pages 2 and more. This can be defined in **BRC**.

The following is an example:

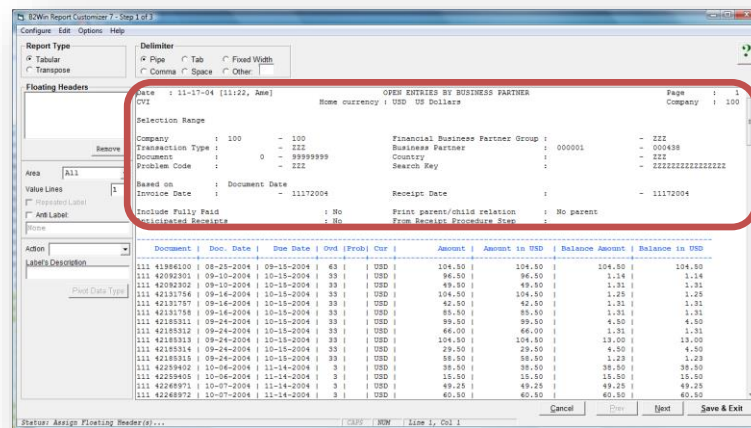

A standard report with a cover sheet in the first page

We may choose to delete this text or keep it. By default, **BRC** will delete it and only detect the columns that contain data.

### 3 Main Header

#### 3.1 Introduction

Every report has a header that contains the column names which usually appears in every page. **BRC** looks for the header and places it once in the resulting table.

Baan uses a default delimiter between columns with the default being the “|” (Pipe) **BRC** by default looks for this delimiter. With **RBC**, you can define a different delimiter.

In this chapter we will go over the four kinds of headers that **BRC** can handle, and give an example of each one of them.

#### 3.2 Header Types

##### 3.2.1 Standard Header

A report contains a standard Baan header that comes always in the same position in each page of the report.

Example:

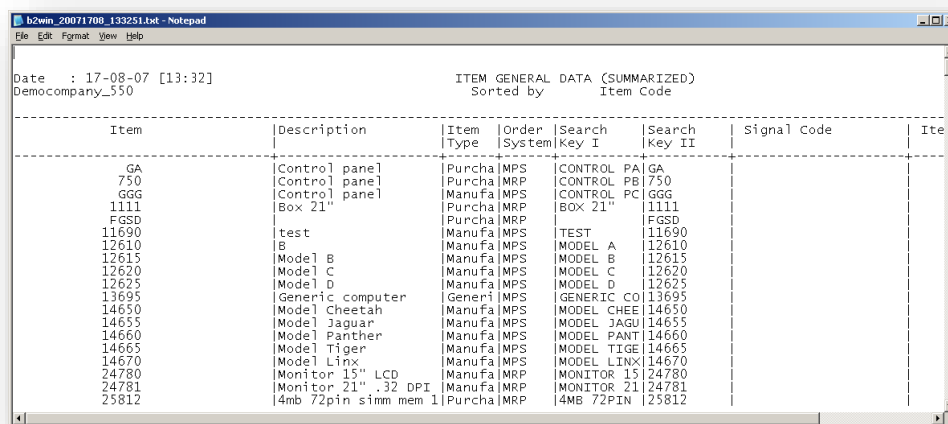

Item	Description	Item Type	Order System	Search Key I	Search Key II	Signal Code	Item Code
GA	[Control] panel	[Purcha	MPS	[CONTROL PA	GA		
750	[Control] panel	[Purcha	MRP	[CONTROL PB	750		
GGG	[Control] panel	[ManuFa	MPS	[CONTROL PC	GGG		
1111	[Box 21"	[Purcha	MRP	[BOX 21"	1111		
FGSD	[test	[Purcha	MRP		FGSD		
11690	[test	[ManuFa	MPS	[TEST	11690		
12610	[B	[ManuFa	MPS	[MODEL A	12610		
12615	[Model B	[ManuFa	MPS	[MODEL B	12615		
12620	[Model C	[ManuFa	MPS	[MODEL C	12620		
12625	[Model D	[ManuFa	MPS	[MODEL D	12625		
13695	[Generic computer	[Generi	MPS	[GENERIC CO	13695		
14650	[Model Cheetah	[ManuFa	MPS	[MODEL CHEE	14650		
14655	[Model Jaguar	[ManuFa	MPS	[MODEL JAGU	14655		
14660	[Model Panther	[ManuFa	MPS	[MODEL PANT	14660		
14665	[Model Tiger	[ManuFa	MPS	[MODEL TIGE	14665		
14670	[Model Linx	[ManuFa	MPS	[MODEL LINX	14670		
24780	[Monitor 15" LCD	[ManuFa	MRP	[MONITOR 15	24780		
24781	[Monitor 21" .32 DPI	[ManuFa	MRP	[MONITOR 21	24781		
25812	[4mb 72pin simm mem 1	[Purcha	MRP	[4MB 72PIN	25812		

When customizing a similar report to this, **BRC** will usually auto detects the Main header and marks it in blue.

# b2Win 8.0

## Implementation Guide

NAZDAQ – Nazareth Data Quest Ltd.

---

### **How BRC works:**

**BRC** searches for the first dotted line in the first page and marks it as Main Header for this report. In some cases the first dotted line is not the start of the header and therefore **BRC** will wrongly detect it as the main header. In this case, we should specify the Main Header manually.

### 3.2.2 No Header

Some reports have data with no header. These are usually customized reports.

Example:

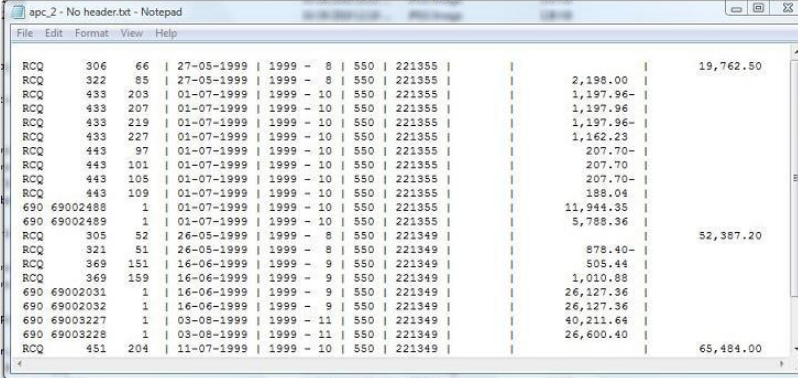

RCQ	306	66	27-05-1999	1999	-	8	550	221355				19,762.50
RCQ	322	85	27-05-1999	1999	-	8	550	221355			2,198.00	
RCQ	433	203	01-07-1999	1999	-	10	550	221355			1,197.96-	
RCQ	433	207	01-07-1999	1999	-	10	550	221355			1,197.96-	
RCQ	433	219	01-07-1999	1999	-	10	550	221355			1,197.96-	
RCQ	433	227	01-07-1999	1999	-	10	550	221355			1,162.23	
RCQ	443	97	01-07-1999	1999	-	10	550	221355			207.70-	
RCQ	443	101	01-07-1999	1999	-	10	550	221355			207.70	
RCQ	443	105	01-07-1999	1999	-	10	550	221355			207.70-	
RCQ	443	109	01-07-1999	1999	-	10	550	221355			188.04	
690	69002488	1	01-07-1999	1999	-	10	550	221355			11,944.35	
690	69002489	1	01-07-1999	1999	-	10	550	221355			5,788.36	
RCQ	305	52	26-05-1999	1999	-	8	550	221349				52,387.20
RCQ	321	51	26-05-1999	1999	-	8	550	221349			878.40-	
RCQ	369	151	16-06-1999	1999	-	9	550	221349			505.44	
RCQ	369	159	16-06-1999	1999	-	9	550	221349			1,010.88	
690	69002031	1	16-06-1999	1999	-	9	550	221349			26,127.36	
690	69002032	1	16-06-1999	1999	-	9	550	221349			26,127.36	
690	69003227	1	03-08-1999	1999	-	11	550	221349			40,211.64	
690	69003228	1	03-08-1999	1999	-	11	550	221349			26,600.40	
RCQ	451	204	11-07-1999	1999	-	10	550	221349				65,484.00

# b2Win 8.0

## Implementation Guide

NAZDAQ – Nazareth Data Quest Ltd.

If a report is defined as a “no header” report, **BRC** will automatically detect the columns

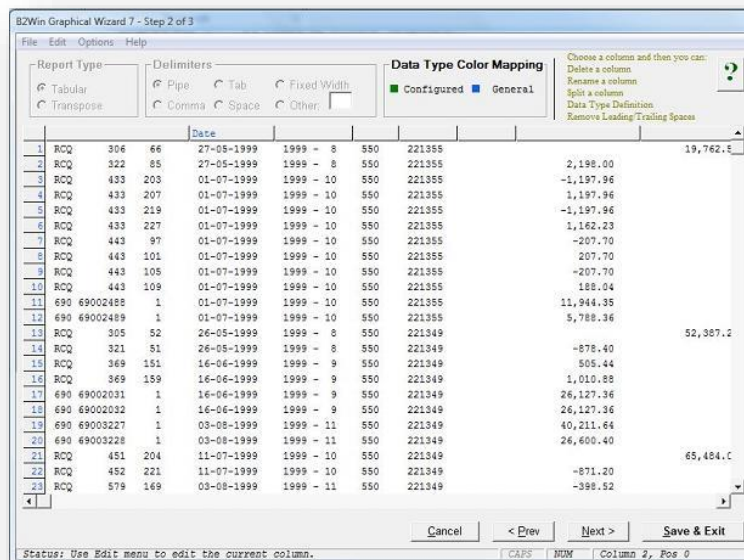
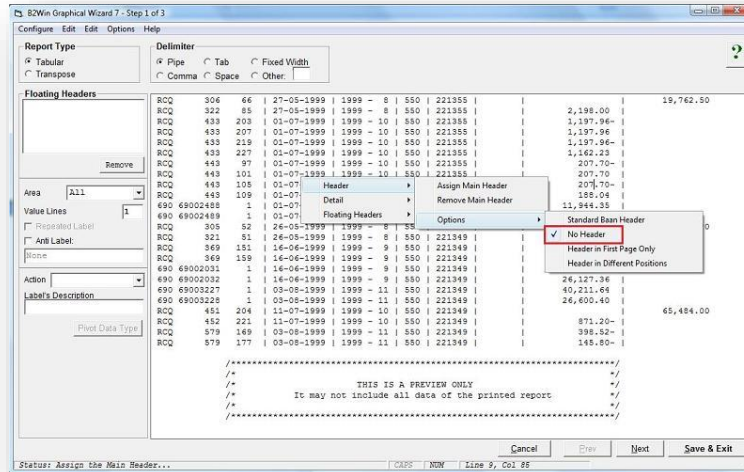

**BRC** auto detected the columns in step 2

As the report has no header, no columns names exist. We may want to insert column names.

- 1) Right Mouse Click on the empty Column Name and click on **Rename**

# b2Win 8.0

## Implementation Guide

NAZDAQ – Nazareth Data Quest Ltd.

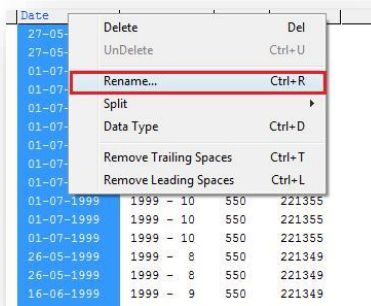

2) Specify a column name

Do the same scenario for the rest of the columns as you chose, to have an organized tabular report

### 3.2.3 Header in First Page only

If we have a header in the first page only, while other pages contain data with no header, we need to specify this option in **BRC**:

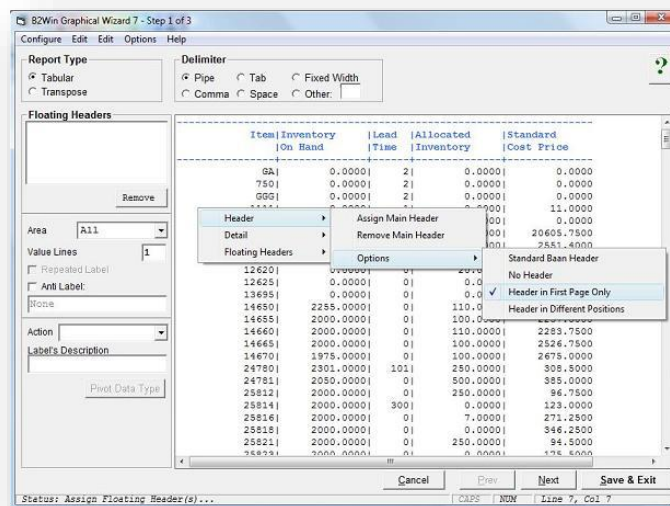

Example of a report that is set to have Header in first page only

# b2Win 8.0

## Implementation Guide

NAZDAQ – Nazareth Data Quest Ltd.

### 3.2.4 Header in Different Positions

Sometimes, the header does not appear in the same location in every page, as in the following example:

In the first page

**PURCHASE ORDER** Original

Chips Technology  
Salt Lake Drive 8  
Salt Lake City, UT  
84761

Delivery address:  
Component Warehouse  
South Creek 6879  
New Orleans, LA  
USA

San Mateo, 29-10-18

Dear Sirs,

We hereby ask you to deliver the following goods in accordance with our terms of delivery.

Supplier : 2001  
Our Order : 201009  
Order Date : 20-05-1997  
Buyer : Schneider  
Ref. :

Quantity	Unit	Item	Cnt	Price	Unit	Tax	Discount	Del. Dt	Week
20.0000	pcs	25821		94.50	pcs	not		15-06-1997	25
10.0000	pcs	25823		175.50	pcs	not		15-06-1997	25
5.0000	pcs	25827		368.60	pcs	not		15-06-1997	25
		12618		12.00		not		15-06-1997	25
		dsfgsfdfdsd							
		Delivery address: Finished goods warehouse East Street 997 New Orleans, LA 20076							
12.0000	pcs	12620		1.00	pcs	not	2.00 % Parallel 2.00 % Parallel	15-06-1997	25
		Model C							

In Second Page and after:

**PURCHASE ORDER** Page 2

Supplier : 2001 Order: 201009 Date: 29-10-18

Quantity	Unit	Item	Cnt	Price	Unit	Tax	Discount	Del. Dt	Week
		16mb 72pin 65mm mm 4x36-60ns							
25831				89.25	pcs	not	2.00 % Parallel 2.00 % Parallel	15-06-1997	25
12.0000	pcs	26810		161.75	pcs	not	2.00 % Parallel 2.00 % Parallel	15-06-1997	25
		Power Supply 200W							
		CD-ROM 10 speed internal							
		12625		1.00		not		15-06-1997	25
		Model D							
		14658		1.00		not		15-06-1997	25
		Model Panther							

We need to specify this option to **BRC** to detect the headers and data inside it

### 3.3 Usage

#### 3.3.1 Assign Main Header

If the main header is not detected automatically, or if it was mistakenly detected, we can manually specify the **Main Header** using **RBC**.

To set main header:

- 1) Go to **BRC** step 1
- 2) Mark the header text you want to chose
- 3) Right Mouse Click on the text and click on: **Header -> Assign Main Header** (marked text will be colored in Blue color)

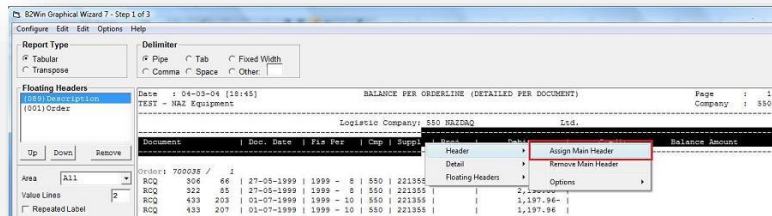

- 4) To specify what kind of header is that (**Standard Baan header, Header in first page only, Header in different position**) (See **Header Types** help Page)

#### 3.3.2 Remove

You can remove **Main Header** that you already set:

We assume that there is a Main header set, Click on Menu Item: **Edit -> Header -> Remove main header**.

## 4 Detail Lines

### 4.1 Introduction

Detail lines are mainly handled in **BRC step 2**, after we have worked on the title, header and floating headers in Step 1. The delimiter is automatically assigned as “|” (Pipe) unless defined differently in Step 1. After the detail lines are generated, different options and special cases for the detail lines can be picked as described in this chapter.

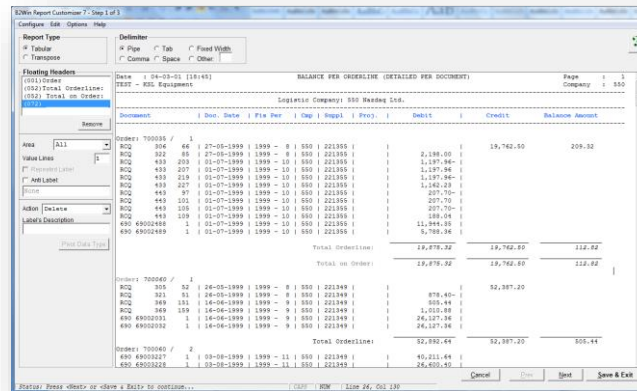

Figure 1 – Step 1

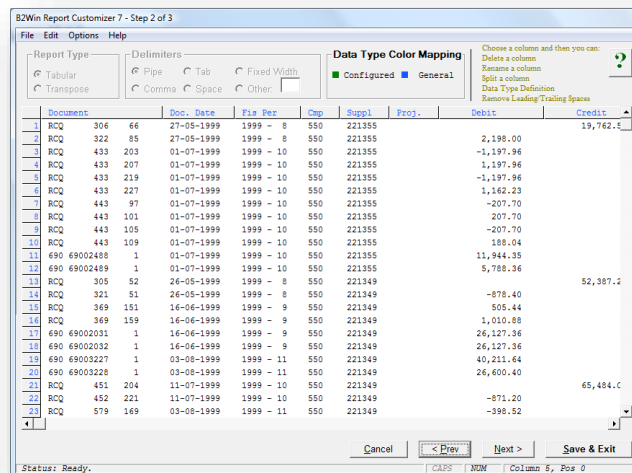

Figure 2 – Step 2 - Detail lines

## b2Win 8.0

### Implementation Guide

NAZDAQ – Nazareth Data Quest Ltd.

---

#### 4.2 Remove empty lines

By default, empty lines are kept in the resulting table. Using **BRC**, you can specify an option to force deletion of empty lines from report.

#### 4.3 Remove delimiter only lines

By default, empty lines that have the delimiters only (no data) are kept in the resulting table. Using **BRC**, you can specify an option to delete such lines from report.

#### 4.4 Delete columns - Undeleted columns

You can delete any column from the report in **BRC step 2**. To do this, Right mouse click on the column and click on **Delete**.

To view the deleted columns: on the menu click on **Options -> Show Deleted columns**.

**Note:** You can't delete columns that are generated from Floating Headers.

#### 4.5 Data Types

Data Types are guessed by *b2Win* or using the Global Data Dictionary (Review **b2Win – Implementation Guide** for more information about Data Dictionary session **tccom2dd7**). Many times, this is not enough as some columns can have confusing data types. To avoid this, for each column in the report, use **BRC step 2** in order to specify an explicit Data Type in order to display it in **Excel** output.

**Note:** We can't set a data types from **BRC step 2** for Floating Header Columns. This can be done in step 1 - left pane

To Set Data Type for a specific column:

- 1) Right Mouse Click on a column, and select **Data Type**
- 2) Select the **Data Type** of the value in this column

After we finish this, the title of this column will be colored in Green instead of Blue – which means the data type for this column is now set. In this case **BRC** won't try to guess what type this column is.

#### 4.6 Split – With or Without cut

Some reports don't have delimiter between columns or have spaces between columns. *b2Win* cannot split these columns automatically, so user must edit this manually using **RBC Step 2**.

There are two ways of Splitting:

- 1) **Standard Split** – Split a column into two columns, without removing any data from the columns
- 2) **Split with Cut** – Splits two columns while removing the delimiter character (wherever the split bar was clicked)

To Split a column to two derived columns:

- 1) Right Mouse Click on the column, and select: **Split -> Standard Split**

Level	Position	Item	Cnt	Description	Quantity	Un.	Amount Net	Gross
1	10/ 1	25814		8nd 72pin simm m	1.0000	pcs	123.0000	123.0000
1	20/ 1	25823		Pentium chip 90	1.0000	pcs	175.5000	175.5000
1	30/ 1	25831		Power Supply 200	1.0000	pcs	89.2500	89.2500
1	40/ 1	25846		Hard Drive 1280	1.0000	pcs	172.4000	172.4000
1	50/ 1	26835		Diskette Drive 3	1.0000	pcs	29.2500	29.2500
1	60/ 1	26810		CD-ROM 10 speed	1.0000	pcs	161.7500	161.7500
1	70/ 1	26828		Fax moden 28.8 k	1.0000	pcs	189.0000	189.0000
1	80/ 1	26854		Video Card Diana	1.0000	pcs	426.7500	426.7500
1	90/ 1	26874		Mouse PS/2	1.0000	pcs	36.7500	36.7500
1	100/ 1	26884		Standard 101 Key	1.0000	pcs	51.7500	51.7500
1	110/ 1	25895		Motherboard 256	1.0000	pcs	700.0000	700.0000
1	120/ 1	24780		Monitor 15" LCD	1.0000	pcs		
.2	10/ 1	27845		Box 15"	1.0000	pcs	45.2500	45.2500
.2	20/ 1	27830		PCB Cristal Uers	1.0000	pcs	129.2500	129.2500
.2	30/ 1	27865		Screen 15"	1.0000	pcs	105.5000	105.5000
.2	40/ 1	29810		Switch-set	3.0000	pcs	17.2500	17.2500
1	130/ 1	28710		Enclosure Deskto	1.0000	pcs		
.2	10/ 1	28820		Cover desktop 45	1.0000	pcs		
.3	10/ 1	28910		Steel plate zinc	0.5300	pcs	18.3750	18.3750
.2	20/ 1	28800		Back plate desk	1.0000	pcs		
.3	10/ 1	28910		Steel plate zinc	0.2100	pcs	7.3500	7.3500
.2	30/ 1	28840		Front desktop 90	1.0000	pcs		
.3	10/ 1	28911		Steel plate phos	0.1100	pcs	5.7750	5.7750
.2	40/ 1	29830		Screw	2.0000	pcs	2.5000	2.5000
.2	50/ 1	29840		Nameplate	1.0000	pcs	3.7500	3.7500

## b2Win 8.0

### Implementation Guide

NAZDAQ – Nazareth Data Quest Ltd.

- 2) If you pass the mouse cursor on the table you can see a vertical line passing with it, select the place you want to split and click on the mouse left button
- 3) After you split the two columns you can select each one of them and change its **data Type, rename column title**

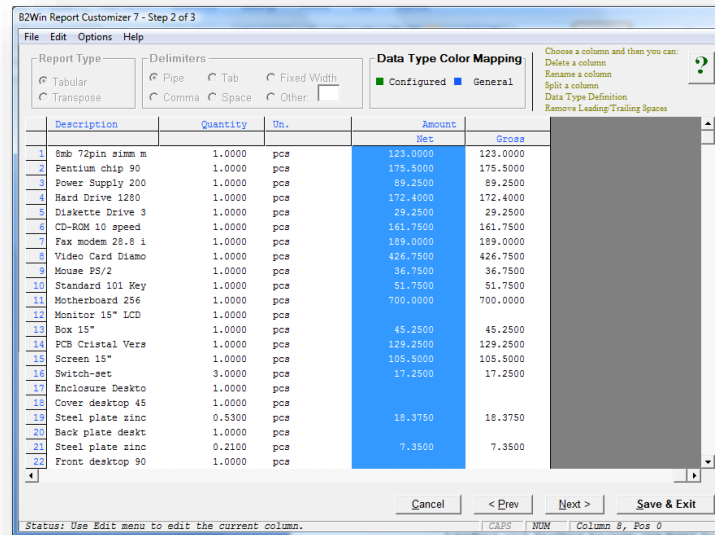

After splitting column to two

## 4.7 Leading and Trailing Spaces

Leading and Trailing Spaces are kept by default. For each column in table, we can specify these two options:

- 1) **Remove Trailing Spaces** – Spaces after the value will be removed
- 2) **Remove Leading Spaces** – Spaces before the value will be removed

*Note: Option remove trailing and leading spaces are not displayed in the **BRC step 2** - user can only see it when converting the report later on.*

To specify this option on a column:

- 1) Right Mouse Click on a column and select
  - a. **Remove Trailing Spaces**

## b2Win 8.0

### Implementation Guide

NAZDAQ – Nazareth Data Quest Ltd.

---

#### b. **Remove Leading Spaces**

- 2) On the output file for this column spaces before or after the value won't be displayed, depending on the option you selected

## 4.8 Rearrange

In **BRC step 3** you can re arrange the columns displayed in the resulting table

To do this:

- 1) In **BRC step 3**, under Rearrange columns box, click and hold the mouse on the column you want to re arrange
- 2) Move up/down to where you want it to be displayed

*Note: You can also use the two buttons: Up/Down*

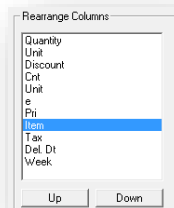

## 4.9 Sort

You can sort the data in the table by different options using **BRC step 3**, this will affect the data being displayed sorted in **Excel mode only**

To Activate Sorting:

- **Sort By:** Sort by three columns at once
- **Ascend/ Descend:** For each column you want to sort by it, you can specify if **Ascending** or **Descending**
- **Case Sensitive:** Will cause the data to be sorted into Small and Capital Letters as differenced

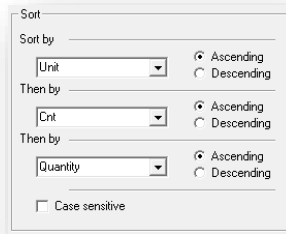

### 4.10 Rename column

Column names can be renamed. You can do this in **BRC** step. **Right mouse click on the column -> select Rename**, change the current name to whatever you specify:

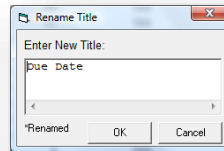

## 5 Floating Headers

### 5.1 Introduction

#### 5.1.1 What is Floating Header

Tabular reports may in some cases have data that does not come in the shape of title, header or detail. This is usually sub-headers, sub-titles, sub-totals. All of these entities are defined as “floating headers” in **RBC** and need to have special treatment.

P1.	D.	Dt.	Customer	Name	order	wh	ordered	delivered	Back order	unit	Amount
16-01-1997	0011				203000	300	0.0000	0.0000	0.0000	pcs	0.00
16-01-1997					300	300	0.0000	0.0000	0.0000	pcs	0.00
16-01-1997					300	300	0.0000	0.0000	0.0000	pcs	0.00
16-01-1997					300	300	0.0000	0.0000	0.0000	pcs	0.00
16-01-1997					300	300	0.0000	0.0000	0.0000	pcs	0.00
16-01-1997					300	300	0.0000	0.0000	0.0000	pcs	0.00
16-01-1997					300	300	0.0000	0.0000	0.0000	pcs	0.00
16-01-1997					300	300	0.0000	0.0000	0.0000	pcs	0.00
16-01-1997					300	300	0.0000	0.0000	0.0000	pcs	0.00
16-01-1997					300	300	0.0000	0.0000	0.0000	pcs	0.00
16-01-1997					300	300	0.0000	0.0000	0.0000	pcs	0.00
16-01-1997					300	300	0.0000	0.0000	0.0000	pcs	0.00
16-01-1997					300	300	0.0000	0.0000	0.0000	pcs	0.00
16-01-1997					300	300	0.0000	0.0000	0.0000	pcs	0.00

Floating Header

### 5.1.2 Label

Floating headers have two parts: label and value. The label is the string key that **BRC** will need in order to recognize the floating header. In the above example, the floating label is “Item /Cont..”

### 5.1.3 Value

The value of the floating header is the changing field related to the floating header’s label. The first value in the example above is “12610” but different values may appear towards the rest of the report.

### 5.1.4 Relation between Label and Value

The label and value of a certain floating header may appear on the same line. This is the most common use of floating headers.

In more complex scenarios, the label and the value are not next to each other. The rule we need to keep is to have a fixed distance between them, in rows and columns.

#### Example:

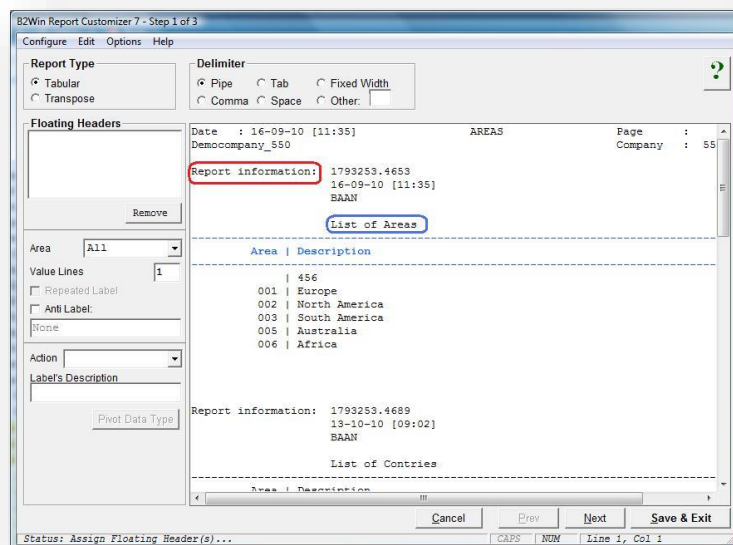

In this report we want the label **Report information** (Marked in Red rectangle) to have the value in another line (Marked in Blue rectangle)

- 1) **Set Floating Label:** We mark **Report Information** text and Right mouse click on the marked text and select: **Floating Headers -> Add Floating Label** (Label Text will be underlined)

## b2Win 8.0

### Implementation Guide

NAZDAQ – Nazareth Data Quest Ltd.

---

- 2) **Set Floating Header Value:** We mark the *Value* text and Right mouse click on the marked text and select: *Floating Headers -> Add Floating Value (Value will be colored in Italic Red)*

In the following example, the value is always 4 lines under the title and the beginning of value is 21 columns to the left of the beginning of the label.

## 5.2 Floating Header Types

### 5.2.1 One-Line Floating header

This floating header has the label and value on the same line. This is the common type of floating headers.

The following example has at least 3 floating headers – all one-line floating headers:

Document	Doc. Date	Fis	Per	Cmp	Suppl	Proj.	Debit	Credit	Balance Amount
Order: 700035 / 1									
RCQ 322 85	27-05-1999	1999	-	8	550	221355	2,188.00		19,762.50
RCQ 433 203	01-07-1999	1999	-	10	550	221355	1,197.96		
RCQ 433 207	01-07-1999	1999	-	10	550	221355	1,197.96		
RCQ 433 219	01-07-1999	1999	-	10	550	221355	1,187.96		
RCQ 433 227	01-07-1999	1999	-	10	550	221355	1,162.23		
RCQ 443 97	01-07-1999	1999	-	10	550	221355	207.70		
RCQ 443 101	01-07-1999	1999	-	10	550	221355	207.70		
RCQ 443 105	01-07-1999	1999	-	10	550	221355	207.70		
RCQ 443 109	01-07-1999	1999	-	10	550	221355	188.04		
690 69002488	1	01-07-1999	1999	-	10	550	11,944.35		
690 69002489	1	01-07-1999	1999	-	10	550			
total order line:							19,875.32	19,762.50	112.82
Total on Order:							19,875.32	19,762.50	112.82
Order: 700060 / 1									
RCQ 305 52	26-05-1999	1999	-	8	550	221349	878.40		52,387.20
RCQ 321 51	26-05-1999	1999	-	8	550	221349	505.44		
RCQ 369 151	16-06-1999	1999	-	9	550	221349	1,010.88		
RCQ 369 159	16-06-1999	1999	-	9	550	221349	26,127.36		
690 69002031	1	16-06-1999	1999	-	9	550	221349	26,127.36	
690 69002032	1	16-06-1999	1999	-	9	550	221349	26,127.36	
Total order line:							52,892.64	52,387.20	505.44

In this report we want to put the **Order** label into a column on the main table we have for the report

- 1) **Set Floating Label:** We mark **Order** text and Right mouse click on the marked text and select: **Floating Headers -> Add Floating Label** (Label Text will be underlined)

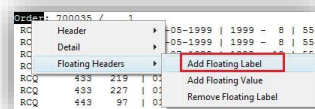

- 2) **Set Floating Header Value:** We mark the **Value** text and Right mouse click on the marked text and select: **Floating Headers -> Add Floating Value** (Value will be colored in Italic Red)

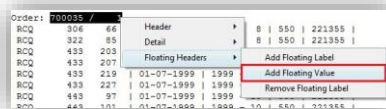

After Label and value are set correctly the following screen appear:

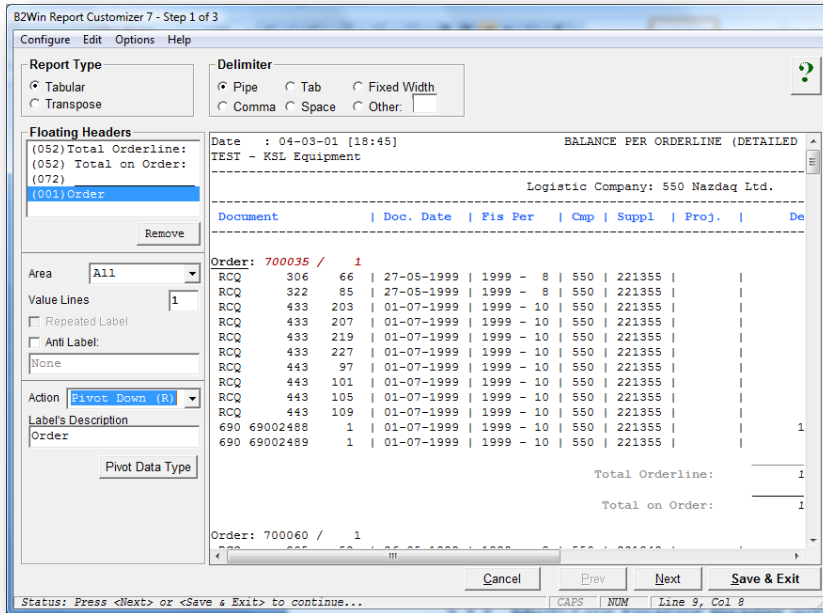

Floating header of one line value (we specify action Pivot Down (R), we will review this in the coming sections)

In **BRC Step 2** we can see a column named Order

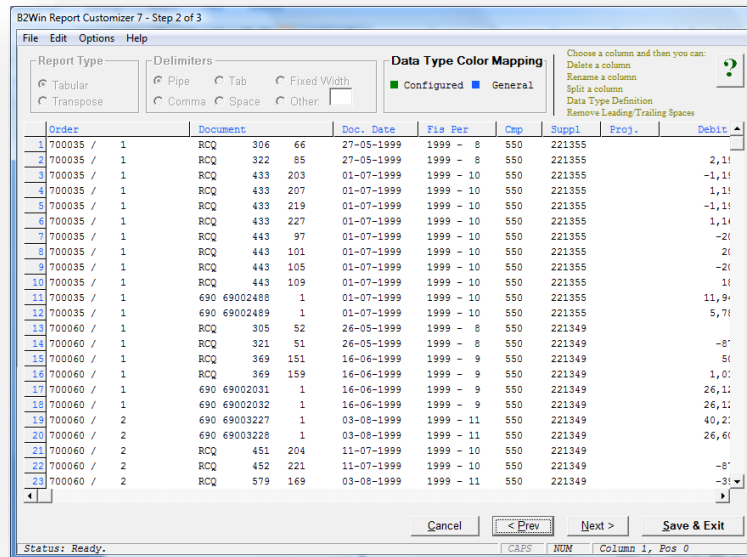

### 5.2.2 Multi-Line Floating Header with Single Label

A floating header may contain a multi-line value for a label.

Example:

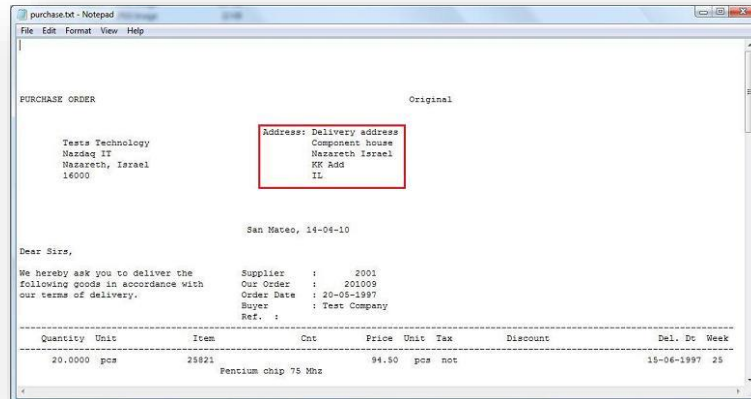

In this report “**Address**” is the label while the value is located in 5 lines.

- 1) **Set Floating Label:** We mark **Address** text and Right mouse click on the marked text and select: **Floating Headers -> Add Floating Label (Label Text will be underlined)**
- 2) **Set Floating Header Value:** We mark the first line of the **Value** text and Right mouse click on the marked text and select: **Floating Headers -> Add Floating Value (Value will be colored in Italic Red)**
- 3) **On the left panel:** Select the floating header we created, and insert **Value Lines: 5 (The 5 Lines of the value will be colored in Italic Red)**

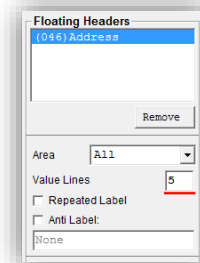

After Label and value are set correctly, the following appears

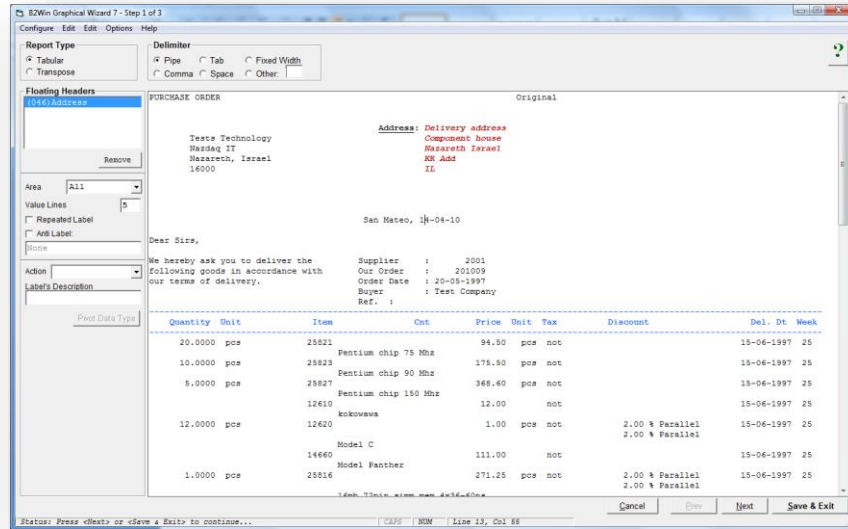

Floating header with multi lines value specified, **BRC** mark value lines in red

### 5.2.3 Multi-Line Floating Header with Repeated Label

A different type of floating header is the one where the label is repeated in every line, next to the value, and we have a variable number of lines for this floating header.

Example:

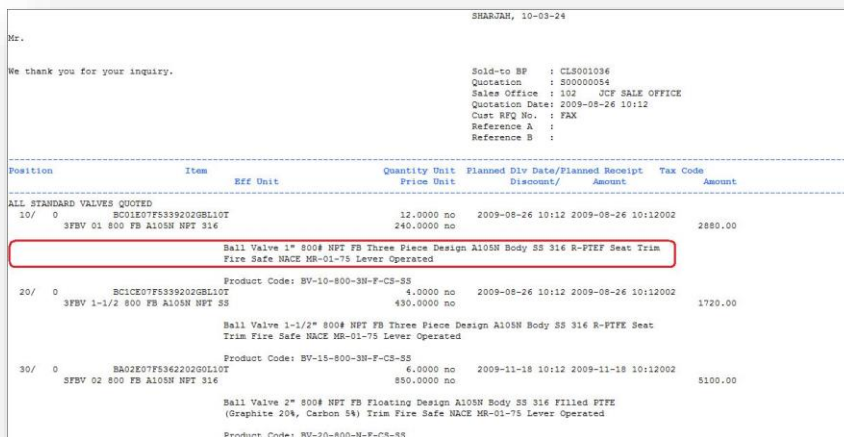

Report having floating header with repeated label

# b2Win 8.0

## Implementation Guide

NAZDAQ – Nazareth Data Quest Ltd.

---

In this report we have text that appears for every line item. The number of lines for each text is variable. We define here a floating header with repeated label of *spaces*.

- 1) **Set Floating Label:** We mark the first *Spaces* text and Right mouse click on the marked text and select: **Floating Headers -> Add Floating Label (Label spaces will be underlined)**
- 2) **Set Floating Header Value:** We mark the first line of the *Value* text and Right mouse click on the marked text and select: **Floating Headers -> Add Floating Value (Value will be colored in Italic Red)**
- 3) **On the left panel:** Select the floating header we created, and insert the maximum number of lines for this label. **Value Lines: 2 (The 2 Lines of the value will be colored in Italic Red)**
- 4) **Select repeated Option:** On the left panel select the floating header we created and check **Repeated Label**

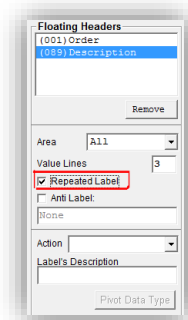

**After Label and value are set correctly:** You can set **Floating Header Options** for this floating header

ALL STANDARD VALVES QUOTED						
10/	0	BC01E07F5339202GBL10T		12.0000	no	2009-08-26 10:12
3FBV	01	800 FB A105N NPT 316		240.0000	no	2009-08-26 10:12002
2880.00						
<i>Ball Valve 1" 800# NPT FB Three Piece Design A105N Body SS 316 R-PTEF Seat Trim Fire Safe NACE MR-01-75 Lever Operated</i>						
Product Code: BV-10-800-3N-F-CS-SS						
20/	0	BC1CE07F5339202GBL10T		4.0000	no	2009-08-26 10:12
3FBV	1-1/2	800 FB A105N NPT SS		430.0000	no	2009-08-26 10:12002
1720.00						

Floating header with multi lines value specified, and repeated label option checked

### 5.2.4 Floating Header with Anti-Label

Sometimes, it is hard to define a label for a floating header and it is easier to define an anti-label, which means, that when label does not equal to a specific term, recognize this as a floating header.

The following is an example:

# b2Win 8.0

## Implementation Guide

NAZDAQ – Nazareth Data Quest Ltd.

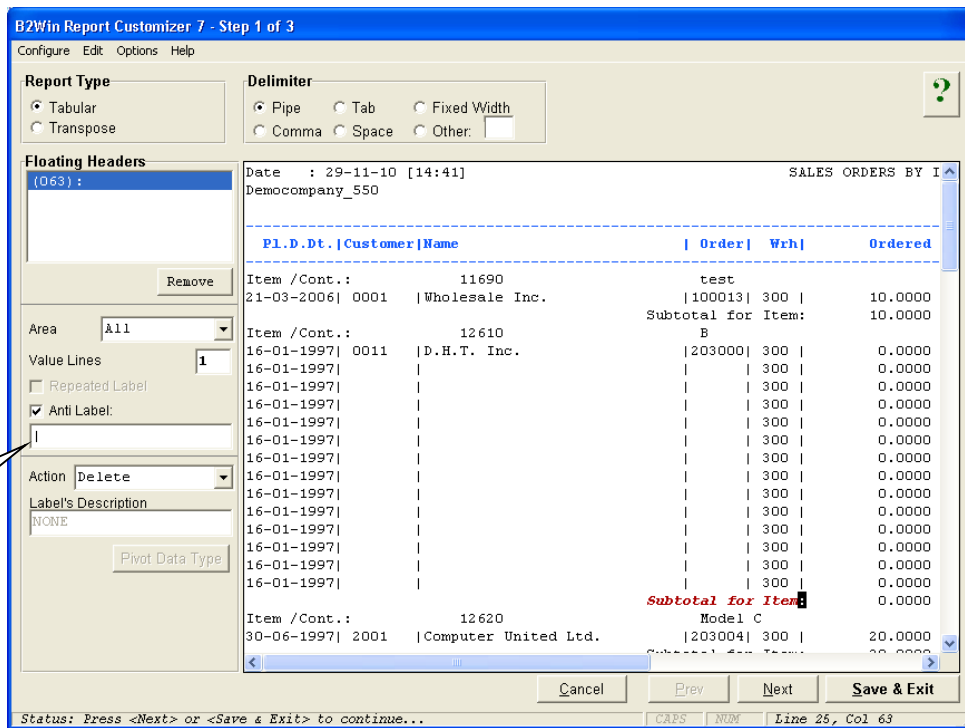

Does not Equal  
“|”

By defining the “:” as a floating label from type “anti-label” that does not equal to “|”, all lines that do not contain “|” in this specific column (Column 52) will be deleted.

## 5.3 Actions on Floating Headers

After we have defined our floating headers properly, we decide the action we want to perform on the floating header.

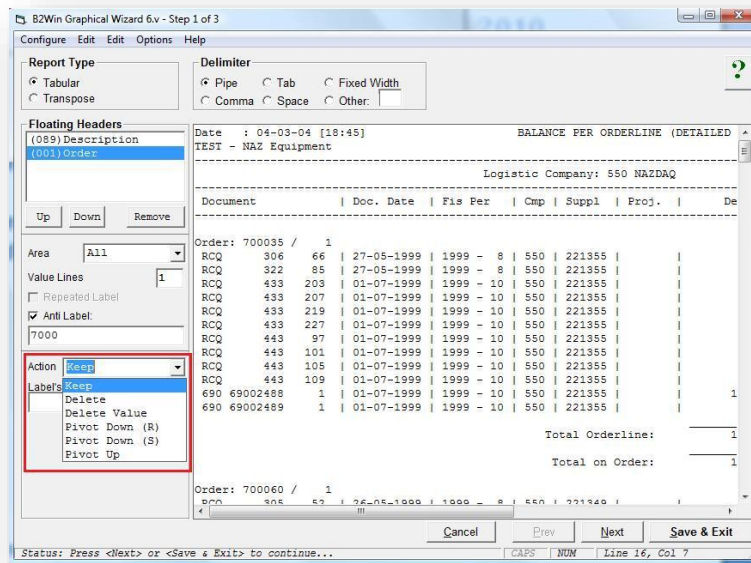

### 5.3.1 Keep

We use this option when we wish to keep the floating header (Label and value) in the same place it appears.

### 5.3.2 Delete

When this option is specified the label and value of the floating header will be removed from all report pages

### 5.3.3 Delete Value

This option keeps the label wherever it appears in the original report, but deletes the specified value in all its instances.

### 5.3.4 Pivot Down (R)

When we specify the option of Pivot Down R (Repeated), the floating header value will be repeated for all rows that appear after the floating header.

Example:

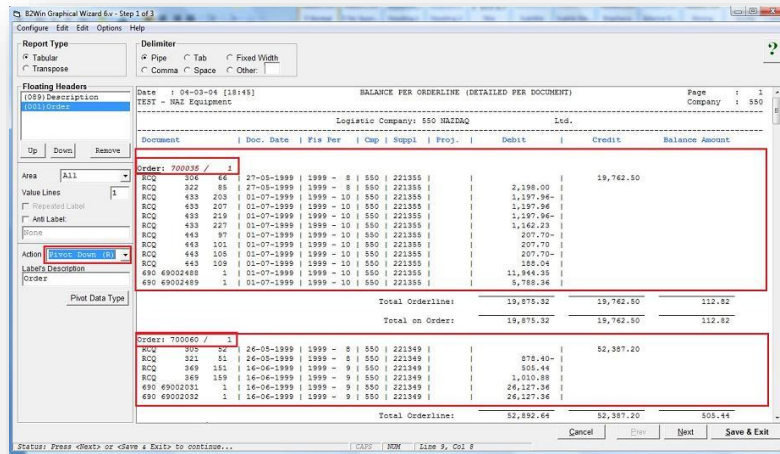

On the first rectangle for every row, **Order** value will be repeated and the same thing for the second rectangle

In **BRC step 2**:

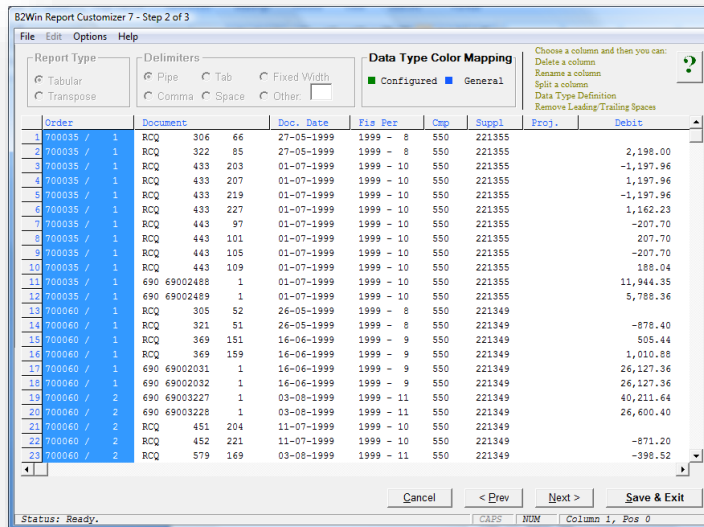

Here we see that **Order** appears in every row with the same value, until another **Order** value is found in report

### 5.3.5 Pivot Down (S)

When Pivot down S (Single), the value will be assigned to the rows that appear after the floating header, but will be repeated only on the first row for detail lines coming after as seen in the following (Same report like 5.3.4)

Example from step 2 of the **BRC**:

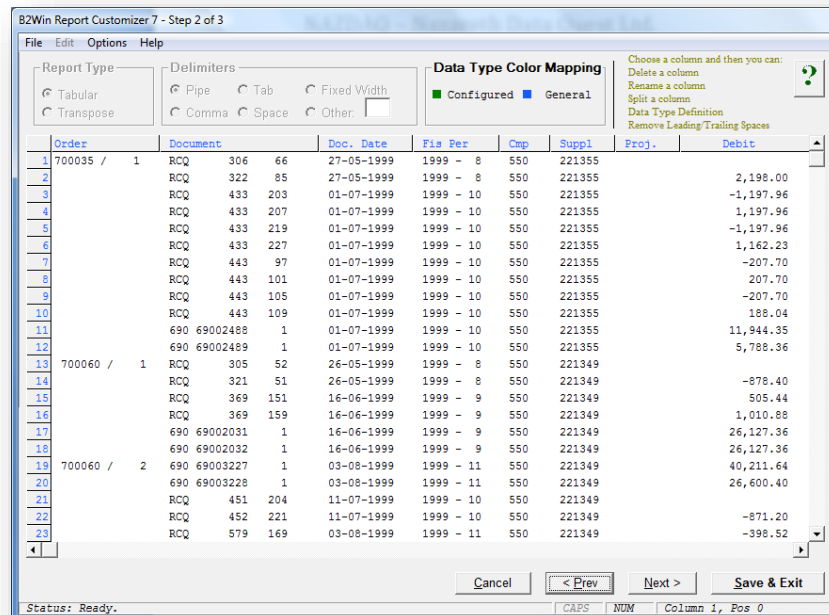

Pivot Repeated for first of detail raw only.

### 5.3.6 Pivot Up

When Pivot Up is used, the value will be assigned to the rows that appear before the floating header, but will be repeated only on the last row for detail lines coming after as seen in the following example report:

Position	Item	Eff Unit	Quantity	Unit	Price Unit	Discount	Planned Div Date/Planned Receipt	Tax Code	Amount
10/ 0	BC01E07F33392020BL1GT		12.0000	no			2009-08-26 10:12 2009-08-26 10:12002		2880.00
	SFBV 01 800 FB A10SH NPT 316		240.0000	no					
	Ball Valve 1" 800# NPT FB Three Piece Design A10SH Body SS 316 R-PTFE Seat Trim Fire Safe HACE MR-01-75 Lever Operated								
	Product Code: BV-10-800-NH-F-CS-SS								
20/ 0	8AC0E07F33392020BL1GT		430.0000	no			2009-05-26 10:12 2009-05-26 10:12004		1720.00
	SFBV 1-1/2 800 FB A10SH NPT SS		430.0000	no					
	Ball Valve 1-1/2" 800# NPT FB Three Piece Design A10SH Body SS 316 R-PTFE Seat Trim Fire Safe HACE MR-01-75 Lever Operated								
	Product Code: BV-15-800-NH-F-CS-SS								
30/ 0	8A02E07F33422020BL1GT		6.0000	no			2009-11-18 10:12 2009-11-18 10:12002		5100.00
	SFBV 02 800 FB A10SH NPT 316		850.0000	no					
	Ball Valve 2" 800# NPT FB Floating Design A10SH Body SS 316 Filled PTFE (Graphite 20%, Carbon 5%) Trim Fire Safe HACE MR-01-75 Lever Operated								
	Product Code: BV-20-800-NH-F-CS-SS								

In this example we want **Product Code** label to be related to the upper data that is marked in Green, so we use the Option: **Pivot Up** here.

In every instance of **Product Code** label, it will be auto related to the upper data of it.

### 5.3.7 Rename

As many times the floating header label will become a title in the resulting table, we have the possibility to rename it to a more meaningful name.

Note: You can only rename **Column name description** from **Step 1**, in **Step 2** you do not have the possibility to rename pivoted columns.

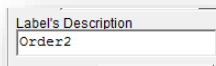

### 5.3.8 Change Data Types

Using this option we can force certain data types for values that will be pivoted into Excel, instead of relying on the automatic data type assigning.

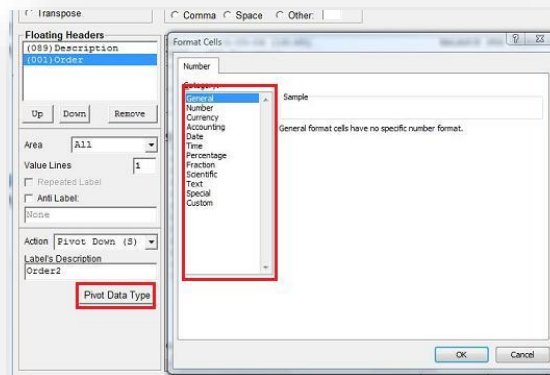

## 5.4 Additional Options

### 5.4.1 Priority

We may have multiple floating headers in one report. To avoid conflict and one floating header “winning” over the other, we can assign a Priority for a Floating Header in a report, that cause **BRC** to search for the highest priority first – before it handles the lowest priority floating headers

In this example, **Red** rectangle mark the first label, **Green** rectangle is the second label

We see that in the second (**Green**) rectangle, also the first (**Red**) label also answer the same pattern, but our desire is that the green label to be parsed and processed first.

QUOTATION Page 2

Customer : CL8001036 Quotation : S00000054 Sales Office : 102 JCF SALE OFFICE

Position	Item	Eff Unit	Quantity	Unit	Planned	DLV Date/Planned Receipts	Tax Code	Amount
50/	0	BC1CE07F5339202GBL10T	10.0000	no	2009-08-26 10:12	2009-08-26 10:12002	Carry Forward	11600.00
		3FBV 01 800 FB A105N NPT 316	240.0000	no				2400.00
		Ball Valve 1" 800# NPT FB Three Piece Design A105N Body SS 316 R-PTFF Seat Trim						
		Fare Safe NACE MR-01-75 Lever Operated						
		Product Code: BV-10-800-3N-F-CS-SS						
60/	0	BC1CE07F5339202GBL10T	3.0000	no	2009-08-26 10:12	2009-08-26 10:12002		1290.00
		3FBV 1-1/2 800 FB A105N NPT SS	430.0000	no				

## b2Win 8.0

### Implementation Guide

NAZDAQ – Nazareth Data Quest Ltd.

---

To do this in **BRC**:

- 1) Mark the first Floating Header Label (In example the one marked in **Red**), and mark the value
- 2) Mark the second Floating Header (In Example the one marked in **Green**), and its value
- 3) To Activate Floating Header Priority, go to: **Options -> Enable Floating Label Priority**
- 4) A new two buttons displayed under **Floating Headers** box on the left side pane, select the Floating Header you want to raise its priority.

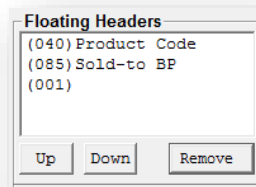

- 5) Click on **Up** button, to place it on the right priority according to your needs
- 6) You can also lower priority using **Down** button

*Note: If you **enable Floating Label Priority** option it will be enabled for all floating headers set inside this report.*

#### 5.4.2 Area

Floating Headers may appear in every part of the report, but we may wish to limit it to a certain part only, in order to avoid conflict.

When selecting a floating header under **Floating Headers** table, you can select the part where this floating header should appear in the report:

**All** – In all the report

**Title** – Only in the title (See **Report Parts -> Title**)

**Detail** – Only in the details area (See **Report Parts -> Details**)

## b2Win 8.0

### Implementation Guide

NAZDAQ – Nazareth Data Quest Ltd.

---

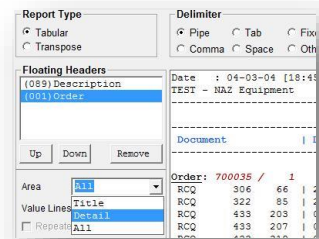

If we set a floating header to be in **Detail**, and there is a certain match for it in inside the **Title** area, **BRC** won't parse it when it sees it in the title at all.

### 5.4.3 Keep rest of Floating Line

By default, all characters outside the floating header label and value that are on the same line where the floating header is active will be automatically be deleted in the resulting table. When this option is set, these values will be kept.

## 6 Transpose Reports

### 6.1 Introduction

Some reports are line reports (the data is not in columns) and need to be converted to **Excel** as columns, as in the following example:

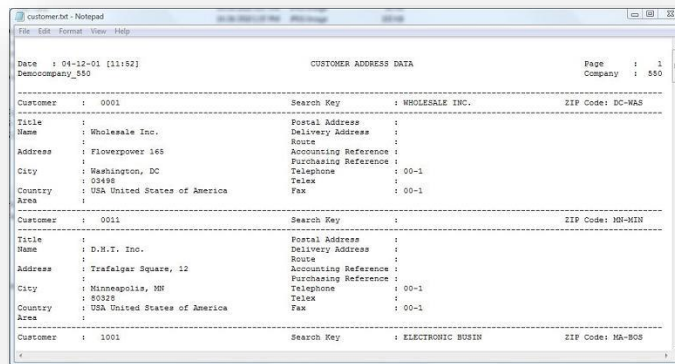

To configure this report in **BRC**:

- 1) In **BRC** window select **Report Type: Transpose**  
*Note: If we set Transpose Type, if you have set Floating Headers before, they will be removed*

The default delimiter for such reports is “:” – but it can be changed

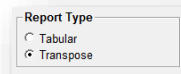

- 2) After that, you need to select the first line of data (including the dash-line) and assign it as the **Header-Line** (usually it is automatically selected)

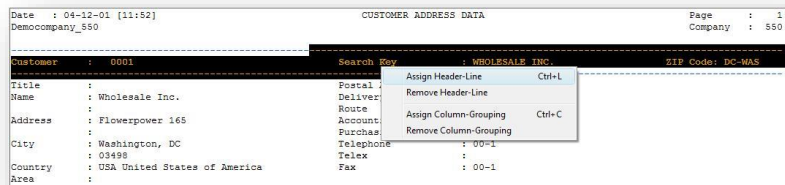

- 3) In the following example, you can see that in one line there should be three columns, thus you should group part of the line as a column, and then all the lines underneath will be grouped automatically (the first 9 lines will be colored, but all the data will be converted).

# b2Win 8.0

## Implementation Guide

NAZDAQ – Nazareth Data Quest Ltd.

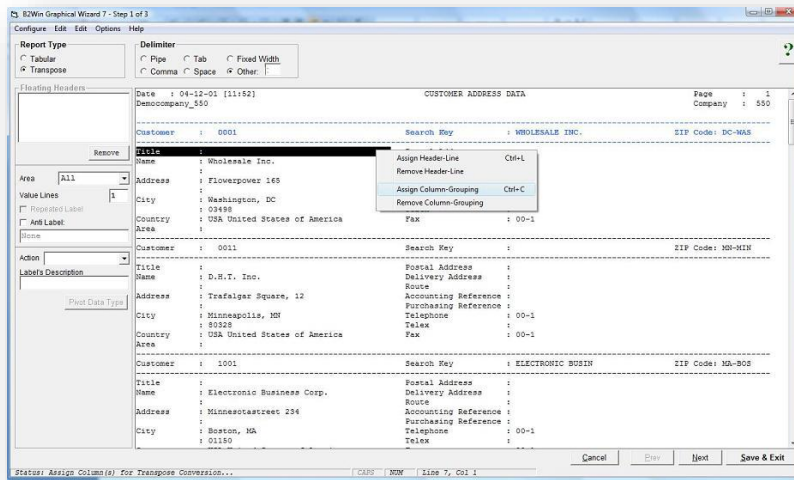

Assign the first column grouping

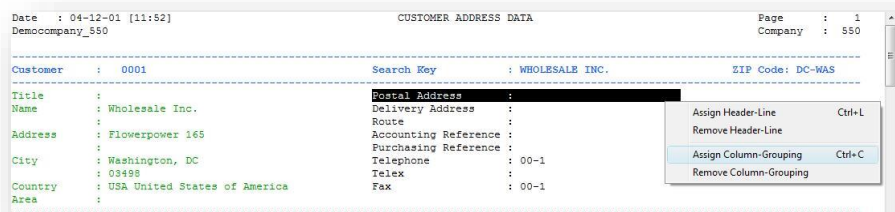

Assign the second column grouping

- 4) After you finish assigning all the parts, click on **Next**. In this next step you can rename and delete any column you want and define data types (Split is not available in Transpose). When you are finished, click on **Save and Exit**.

## 7 Templates

**b2Win Report Customizer** can assign Excel Template to the report after it has been customized into a table, ready to go to Excel. Templates can be loaded from the server or from local directory on your computer

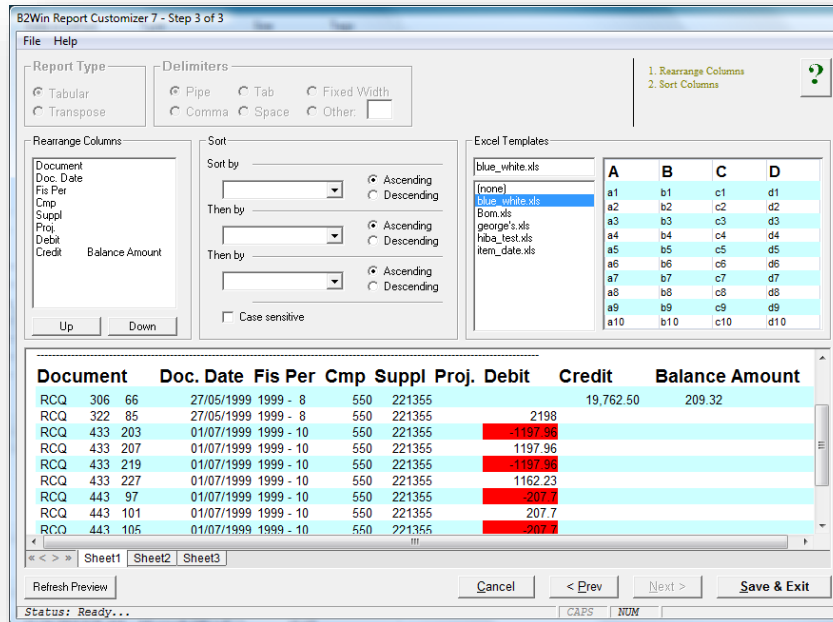

### Example of setting a template:

- 1) On **BRC step 3**, select a template from the list *Excel Templates*
- 2) To Refresh preview click on the button Refresh Preview on the left bottom of the screen

Note: In order to use your pre made Template:

- 1) Click on **File -> Get Local Templates**
- 2) Browse for an Excel template that you created

*Note: If you specify a template from your local directory, it is better to choose a shared directory, if you wish for this template to be available for the rest of the users of the customization.*

## **b2Win 8.0**

### Implementation Guide

NAZDAQ – Nazareth Data Quest Ltd.

---

## **8.0 Legal Notice and addresses**

### ***Warning***

***By installing this demo version, you are licensing this software for an initial thirty (30) day evaluation period only.***

To receive a copy of the full **NAZDAQ** license agreement, please contact:  
[info@nazdaq-it.com](mailto:info@nazdaq-it.com).

### ***Special Requirements***

Excel & Word features require Office 2000 and higher. PDF feature requires Acrobat Reader 5.0 and higher

### ***Trademarks***

**b2Win** is a company trademark of NAZDAQ Ltd.  
All other referenced company and product names may be trademarks or registered trademarks of others.

### **NAZDAQ**

For support, please send examples/ print screens to [info@nazdaq-it.com](mailto:info@nazdaq-it.com)

Phone +972-4-608-0023  
Fax +972-4-647-0112

Our office hours are Monday – Thursday from 10:00 until 19:00 and Fridays from 10:00 until 17:00 (GMT+2)

Check our WEB site for other Baan and ERP Ln related products: <http://www.nazdaq-it.com>

**Revision Final; October 2011**